

NOTE: BREAK ALL CORNERS WITH 0.015" (.38 MM) RADIUS UNLESS OTHERWISE NOTED. STANDARD TOLERANCES TO APPLY UNLESS OTHERWISE SPECIFIED.

CUSTOMER PART No.	CUSTOMER CAN ART STD.	DIE No. EH05560
DESCRIPTION 0.875" O.D. x 0.095" THK. ROUND TUBE		PROPOSAL No. H-4330

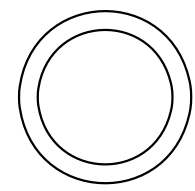
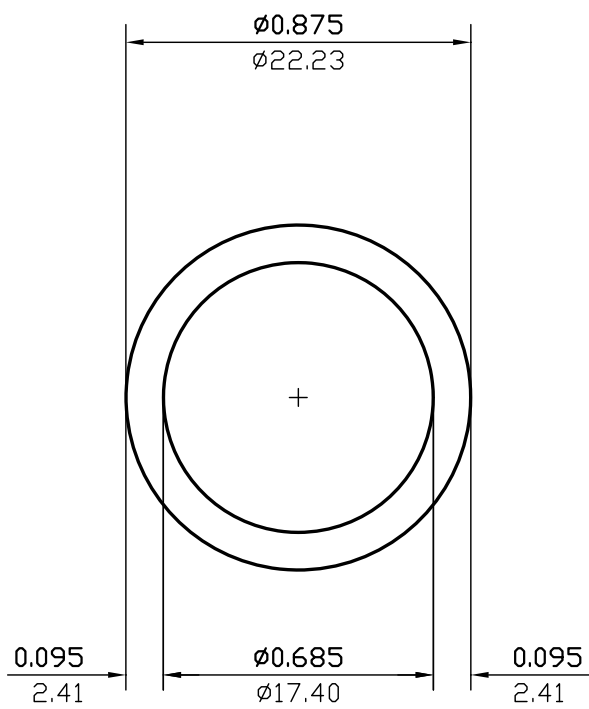

ACTUAL SIZE

WALL THICKNESS **0.095 (2.41)** EXCEPT AS SHOWN

DATE	REV	DESCRIPTION	BY			
03/10/23	2	REMOVED EXPOSED SURFACES AND ALLOY	JASON			
08/05/99	1	REDRAWN	P.M.			
EST.AREA	0.233	IN. ²	EST.AREA	150	MM. ²	
EST.WT.	0.275	LBS/FT.	EST.WT.	0.409	KG/M.	
EST.PER.	4.901	IN.	EST.PER.	124.5	MM.	
OUT PER.	2.749	IN.	OUT PER.	69.8	MM.	
C.C.D.	0.875	IN.	C.C.D.	22	MM.	
FACTOR	18	FINISH	M/F	ALLOY & TEMP.		
CKD BY	SCALE	2:1	DWN BY	C.P.	DATE	02/20/95

CAN ART

85 PARKSHORE DRIVE
BRAMPTON, ONT L6T 5M1
TEL. NO. (905) 791-1464
FAX NO. (905) 791-9151
E-MAIL: canart@canart.com

ALUMINUM EXTRUSION INC.

THIS DRAWING IS NOT NECESSARILY A COPY OF YOUR ORIGINAL. PLEASE APPROVE DIMENSIONS AND TOLERANCES INDICATED. CAN ART ASSUMES NO RESPONSIBILITY EITHER TECHNICAL OR LEGAL FOR HAVING THIS SHAPE MADE. THE CUSTOMER AGREES TO FULLY PROTECT CAN ART ALUMINUM FROM CLAIMS OF OTHERS RESULTING FROM THIS SHAPE.

SIGNED: _____ DATE: _____